

PLAN SHOWING THE PROPOSED ADDITIONAL TO THE EXISTING BUILDING IN S.NO. 225/2-B OF PERUNGUDI VILLAGE, SAIDAPET TALUK, CHENGLEPET DISTRICT, PERUNGUDI TOWN PANCHAYAT. SCALE 1 INCH = 8 FEET.

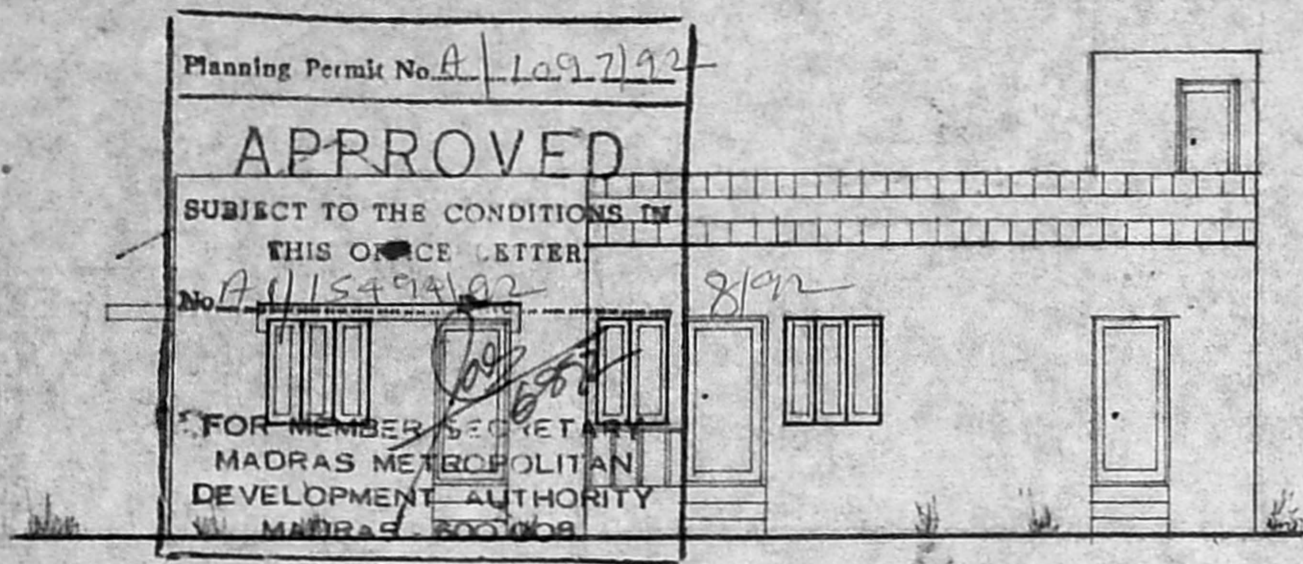

ELEVATION  
375/11  
5/18/19

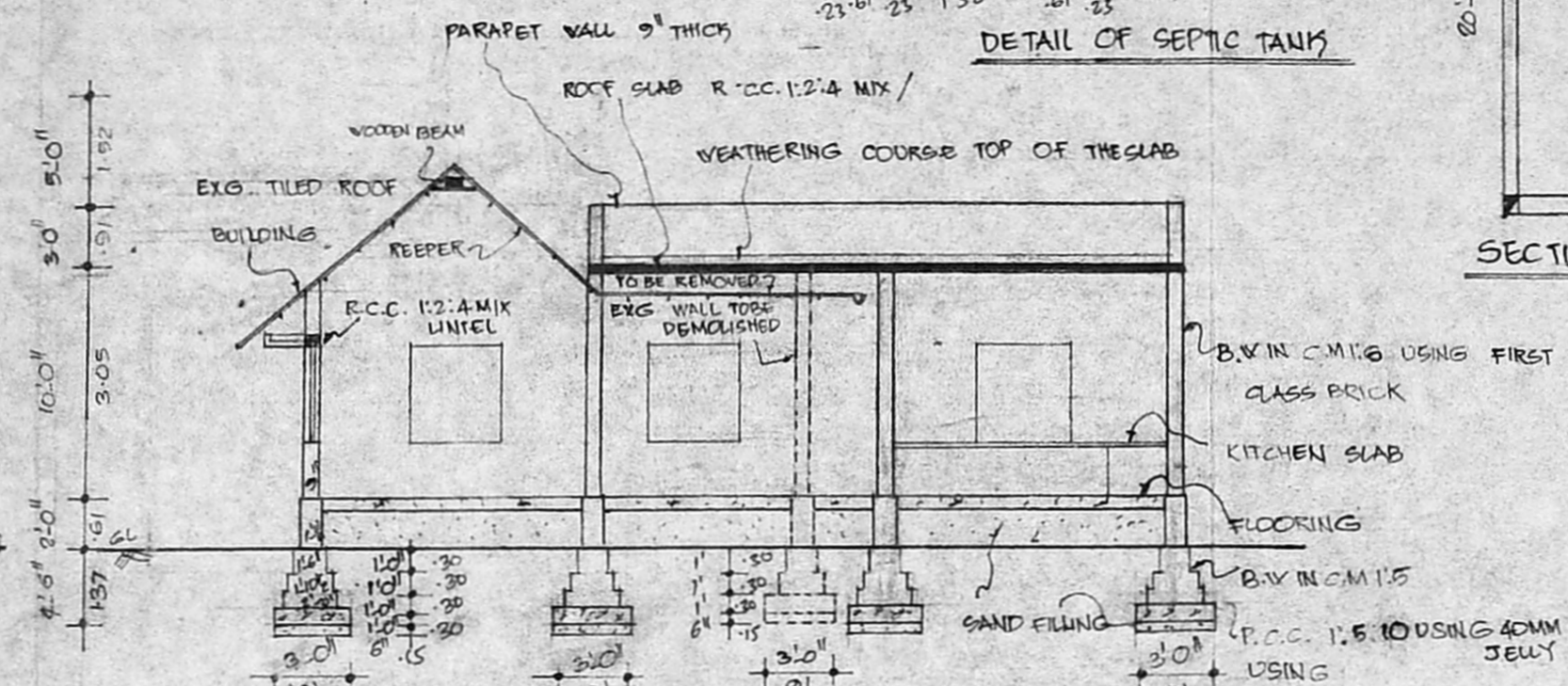

SECTION ON "AB"

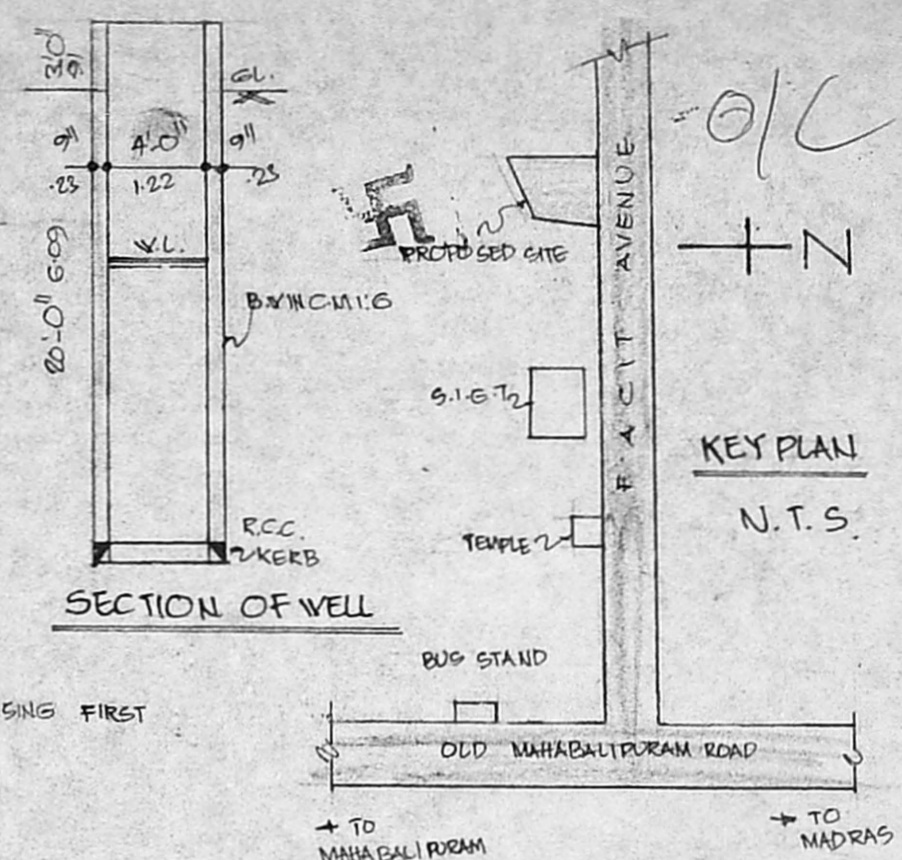

SECTION OF WELL

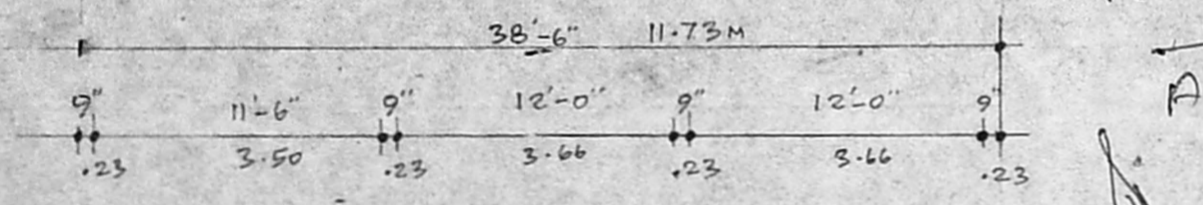

REVERSE PLAN (A)

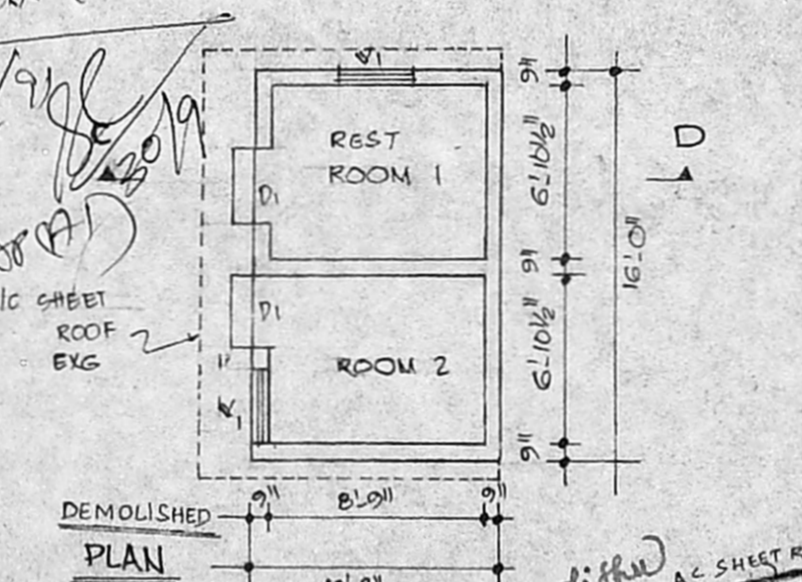

DEMOLISHED PLAN

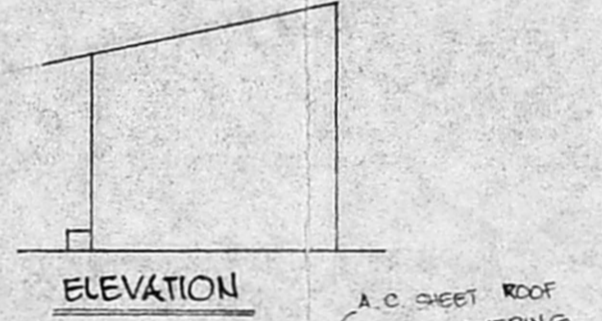

ELEVATION

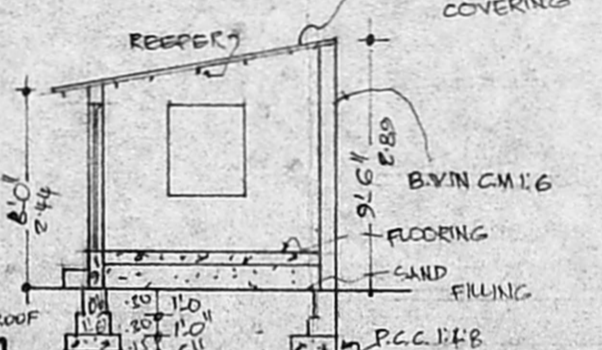

SECTION ON "CD"

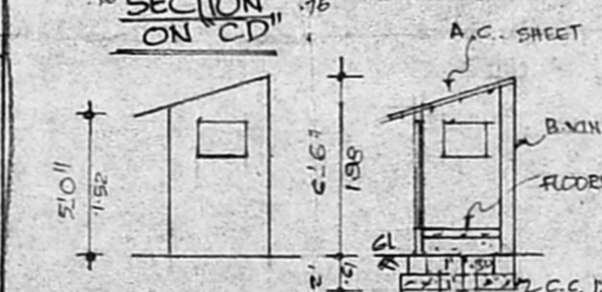

ELEVATION

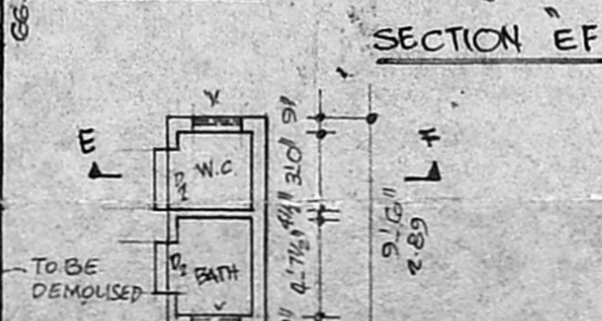

SECTION "EF"

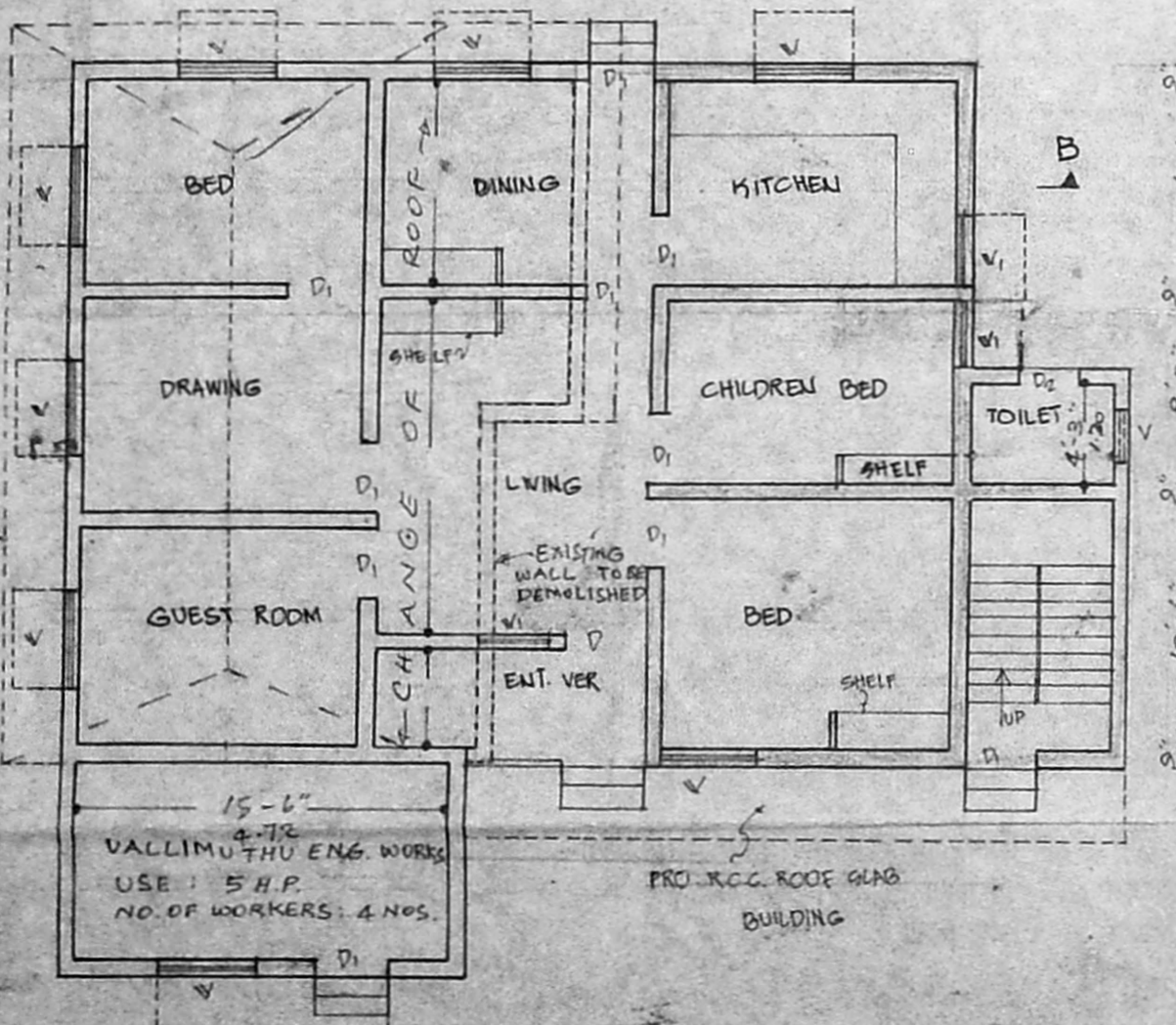

PLAN

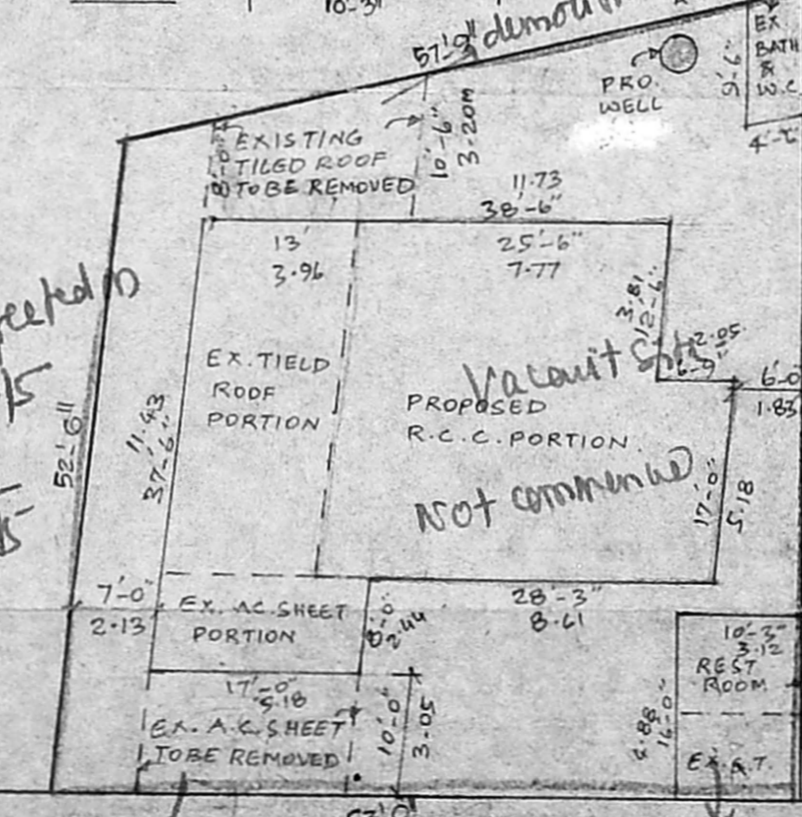

SITE PLAN 1"=16'0" [1:200]

JOINERY				
D	DOOR	TEAK WOOD	9'-3" x 7'-0"	100 x 213
D1	DOOR	TEAK WOOD	3'-0" x 7'-0"	71 x 213
D2	DOOR	PANELLED	2'-6" x 7'-0"	76 x 213
V	WINDOW	TEAK WOOD	4'-6" x 4'-6"	157 x 137
V1	WINDOW	TEAK WOOD	3'-0" x 4'-6"	91 x 137
V	VENTILATOR	TEAK WOOD	2'-6" x 2'-0"	76 x 61
V1	VENTILATOR	TEAK WOOD	2'-0" x 2'-0"	61 x 61

AREA DETAIL	
TOTAL EXTENT	: 3600 SFT (OR) 334 M <sup>2</sup>
EXISTING A.C. SHEET AREA	: 136 SFT (OR) 12.63 M <sup>2</sup>
EXISTING TILED ROOF AREA	: 383.5 SFT (OR) 35.63 M <sup>2</sup>
PROPOSED AREA	: 867 SFT (OR) 80.54 M <sup>2</sup>
EX. BATH & W.C.	: 42.75 SFT (OR) 3.97 M <sup>2</sup>
TOTAL AREA	: 1429.25 SFT (OR) 132.77 M <sup>2</sup>
COVERAGE	: 39.7% F.S.I. 0.39

PROPOSED AS SHOWN AS	
DEMOLISHED AS SHOWN AS	
EXG. ROAD AS SHOWN AS	
SITE BOUNDRY AS SHOWN AS	
EXISTING BUILDING	

W. Rajem  
R. Vasanthan  
OWNER

J. S. ARIVAZHAGAN; D.C.E.  
Class II Licensed Surveyor No. 26,  
CORPORATION OF MADRAS.  
PERUNGUDI TOWN PANCHAYAT  
CONSULTING ENGINEER & CONTRACTOR,  
NO. 6, THIRUMALAI NAGAR,  
PERUNGUDI, MADRAS - 600 036.  
PHONE:  
LICENSED SURVEYOR